Amended Collection Improvement Model
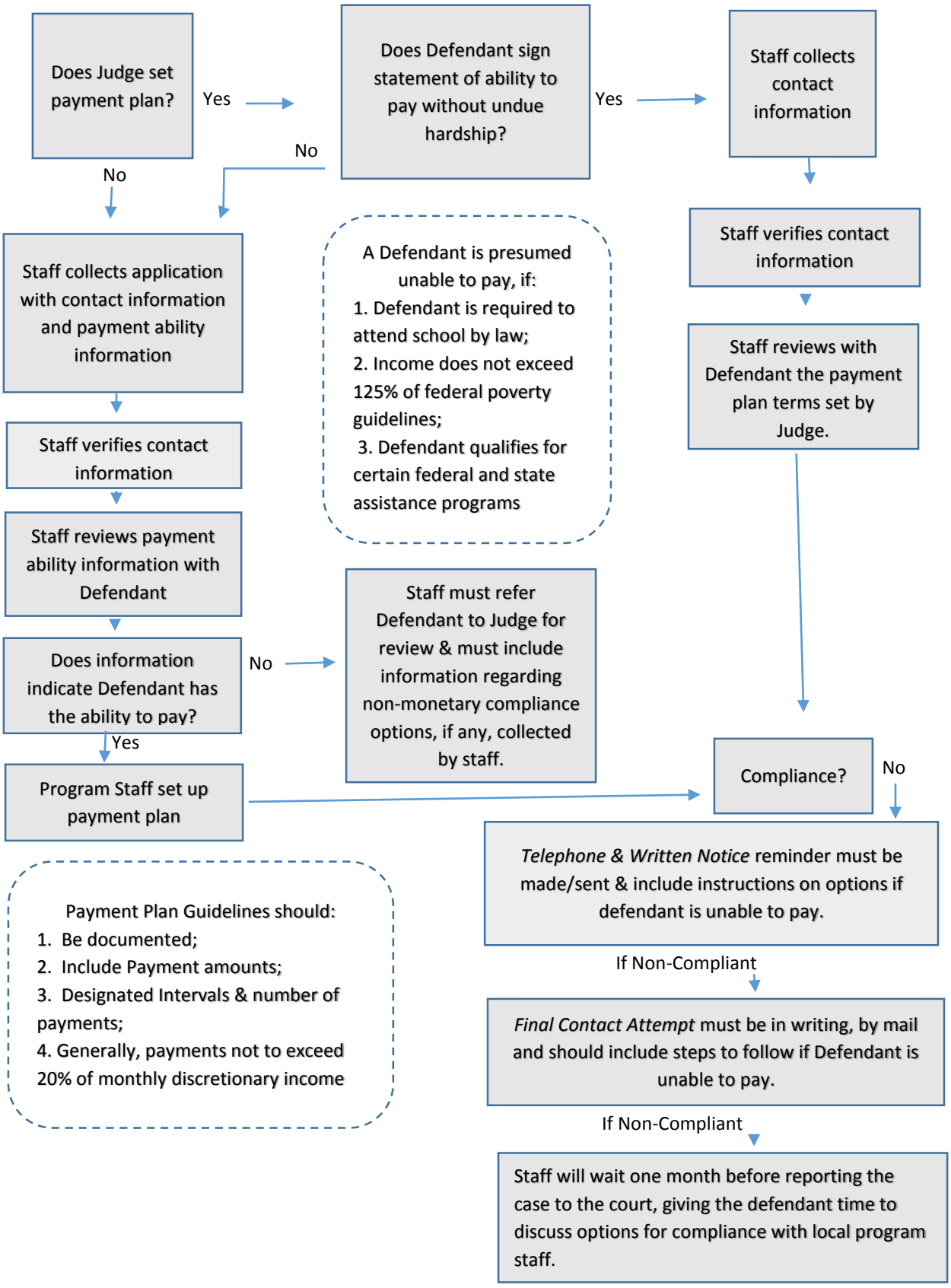
This Model only applies to defendants who do not fully pay at the time of assessment and have been determined by the judge to have an ability to pay.