Criminal Filings FY 2014

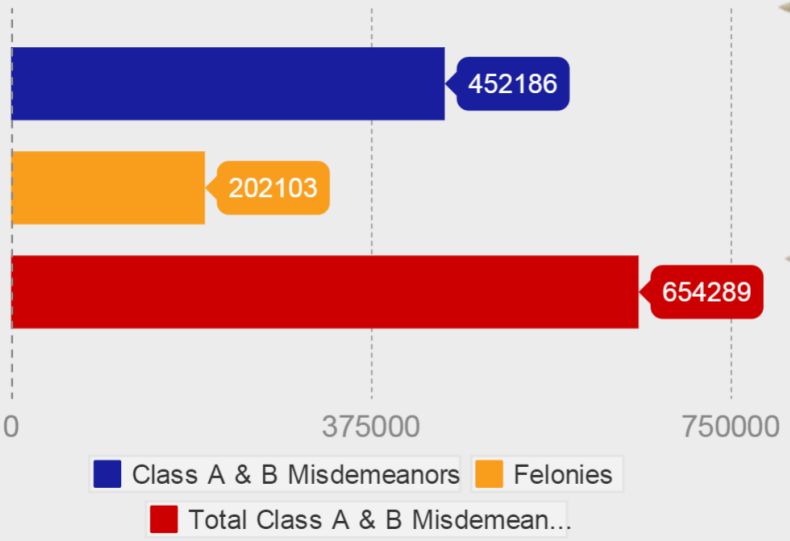

Felony and Class A & B Misdemeanor filings declined 13% from FY 2005 - FY 2014.

From FY 2005 - FY 2014

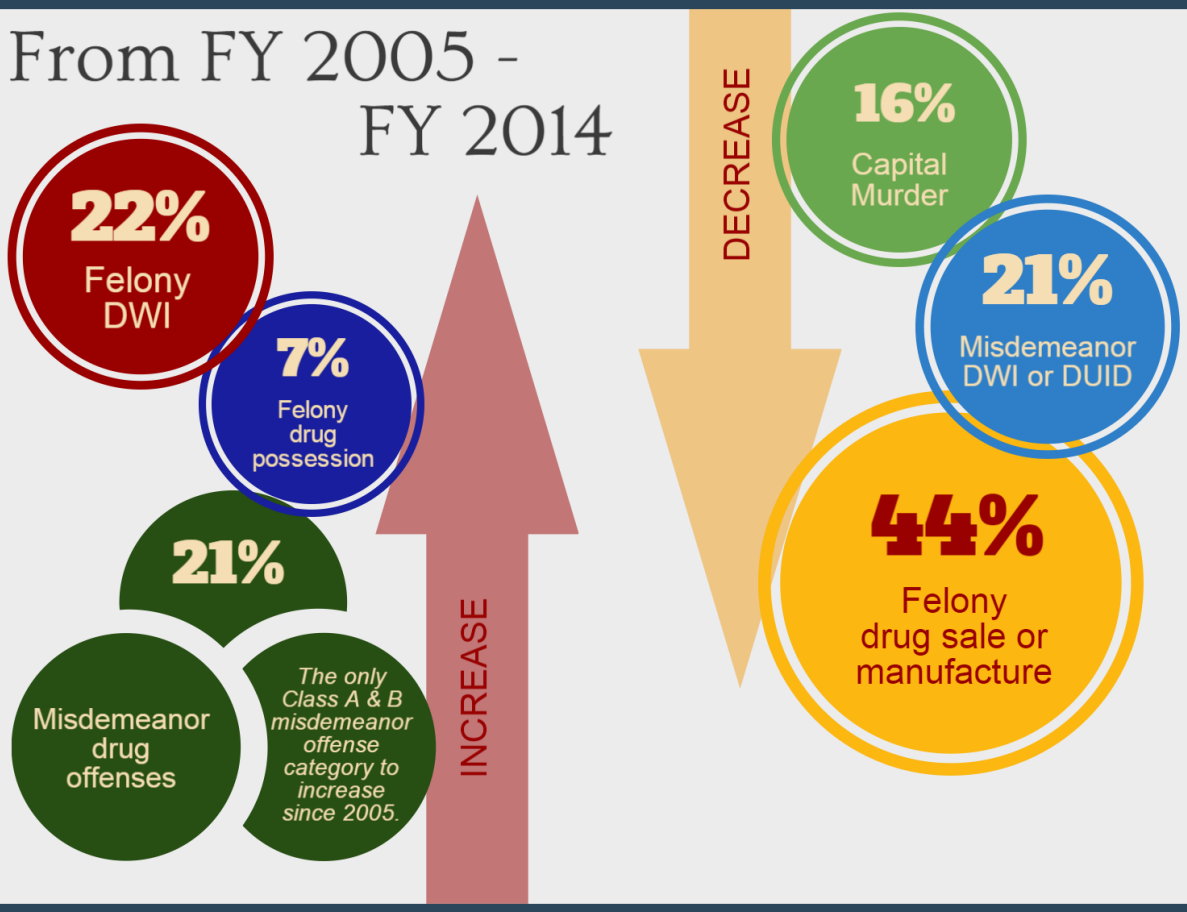

Office of Court Administration
PO Box 12066
Austin, TX 78711
www.txcourts.gov