Juvenile Delinquent Conduct Cases Filed in FY 2014

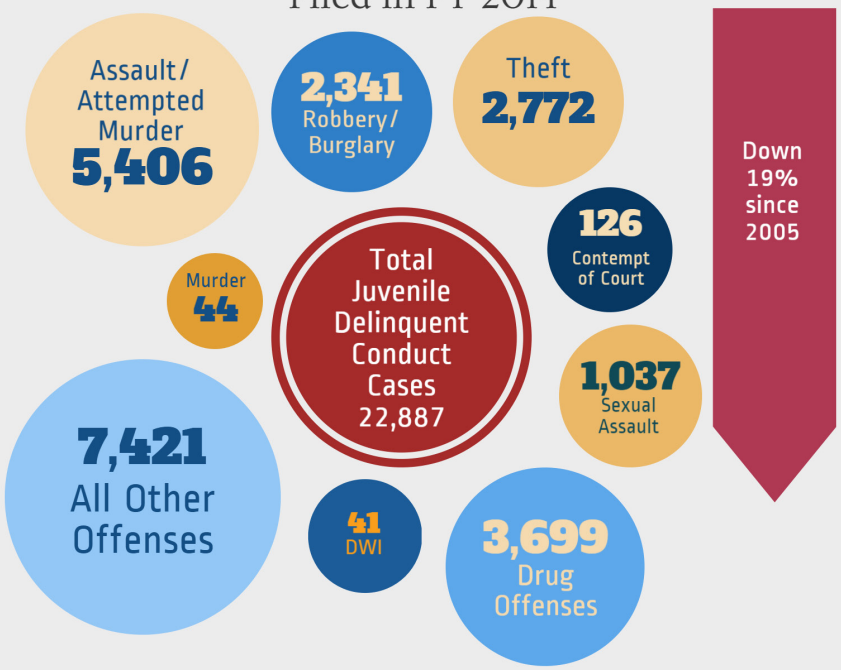

Failure to Attend School

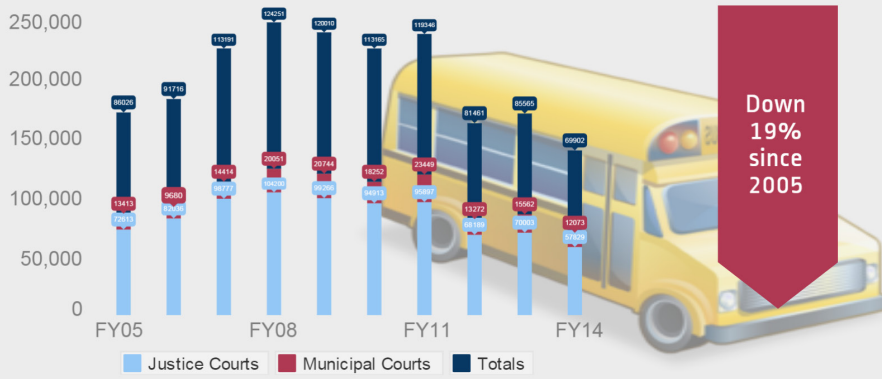

Education Code Offenses

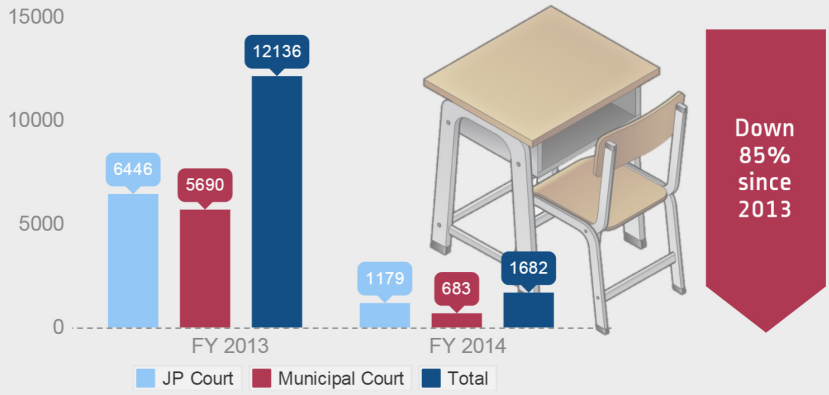

Office of Court Administration
PO Box 12066
Austin, TX 78711
www.txcourts.gov