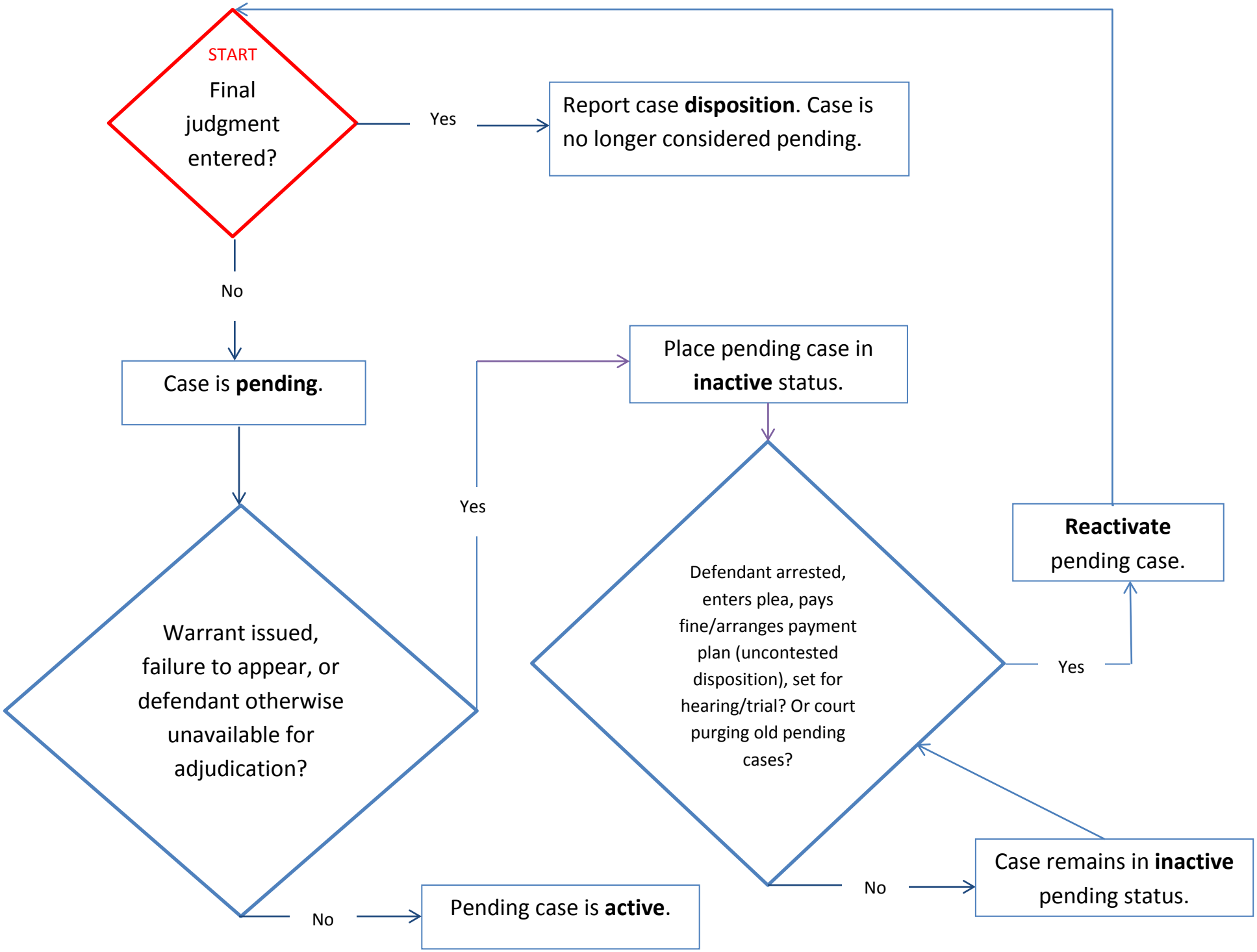
START
Final judgment entered?
Yes
Report case **disposition**. Case is no longer considered pending.
No
Case is **pending**.
Warrant issued, failure to appear, or defendant otherwise unavailable for adjudication?
Yes
Place pending case in **inactive** status.
Defendant arrested, enters plea, pays fine/arranges payment plan (uncontested disposition), set for hearing/trial? Or court purging old pending cases?
Yes
Reactivate pending case.
No
Case remains in **inactive** pending status.
No
Pending case is **active**.